Llandaff City Church in Wales Primary School

School Improvement Priorities 2026-27 OVERVIEW



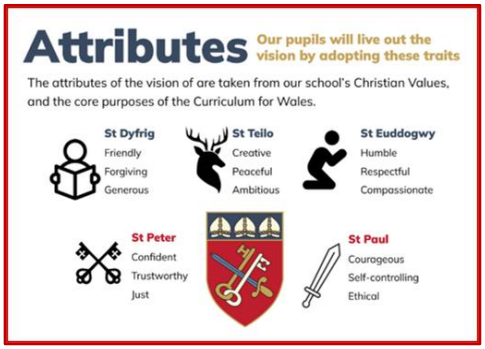

START	STRENGTHEN	SUSTAIN
• Refine teaching and learning in Maths and Numeracy	• Further develop Curriculum Progression Maps (including RSE)	• Sustain effective teaching of phonics
• Improve formative assessment, whole-school tracking and analysis of summative data	• Further develop spoken Cymraeg	• Sustain high-quality collective worship
• Develop a shared understanding of inclusive and adaptive teaching practices	• Further develop the effectiveness and impact of Pupil Voice Groups	
	• Strengthen RVE through staff expertise, resources and pedagogy relating to diverse faiths and non-religious philosophical convictions	

What Success Will Look Like

- Strong progress in Maths and Numeracy
- Effective assessment systems that inform teaching and support pupil progress
- Inclusive and adaptive practice evident in all classrooms
- Clear curriculum progression across the school
- Increased confidence and use of spoken Cymraeg
- Pupil Voice Groups having a measurable impact on school improvement
- High-quality RVE provision across the school
- Continued good progress in pupils' phonics skills.
- Continued increased pupil engagement in collective worship.